

**NOTICE!!**

**These documents have been scanned!**

**Do not place un-scanned documents beneath this notice!**

**Do not remove this notice from this file!**

GPO Jacket No. 560-102  
Print Order 61540  
Rise Business Services, LLC  
Job=AZ15 5/21/2019



Box Number= AZ15075



Claim Begin-End: AMC452447-AMC452452

**1 Initial Receipt**



AZ15075-3

AMC452444-AMC452831

**United States Department of the Interior**  
**Bureau of Land Management**  
 DIV OF LANDS, MINRLS & ENERGY  
 ONE N CENTRAL AVE  
 PHOENIX, AZ 85004 -4427  
 Phone: 602-417-9200

Receipt

No: 4303444

<b>Transaction #:</b> 4419713	
<b>Date of Transaction:</b> 11/09/2018	
<b>CUSTOMER:</b>	
	OWL SPRINGS LLC PO BOX 2828 MESA, AZ 85214-2828 US

**ENTERED**  
 NOV 19 2018  
 BY: *[Signature]*

LINE #	QTY	DESCRIPTION	REMARKS	UNIT PRICE	TOTAL
1	6.00	LOCATABLE MINERALS / MINING CLAIMS-NEW, UNADJUD, ONE OR MORE AUTH NOS / NEW MINING CLAIM PROCESSING FEE <b>CASES:</b> AMC452447/\$20.00, AMC452448/\$20.00, AMC452449/\$20.00, AMC452450/\$20.00, AMC452451/\$20.00, AMC452452/\$20.00		- n/a -	120.00
2	6.00	LOCATABLE MINERALS / MINING CLAIMS-NEW, UNADJUD, ONE OR MORE AUTH NOS / NEW MINING CLAIMS LOCATION FEE <b>CASES:</b> AMC452447/\$37.00, AMC452448/\$37.00, AMC452449/\$37.00, AMC452450/\$37.00, AMC452451/\$37.00, AMC452452/\$37.00		- n/a -	222.00
3	6.00	LOCATABLE MINERALS / MINING CLAIMS-NEW, UNADJUD, ONE OR MORE AUTH NOS / NEW MINING CLAIMS MAINTENANCE FEE <b>CASES:</b> AMC452447/\$155.00, AMC452448/\$155.00, AMC452449/\$155.00, AMC452450/\$155.00, AMC452451/\$155.00, AMC452452/\$155.00		- n/a -	930.00
<b>TOTAL:</b>					<b>\$1,272.00</b>

PAYMENT INFORMATION			
1	AMOUNT:	1272.00	POSTMARKED: N/A
	TYPE:	CHECK	RECEIVED: 11/09/2018
	CHECK NO:	7542	
	NAME:	FERRIN ELECTRIC CO INC PO BOX 2828 MESA AZ 85214-2828 US	

REMARKS
---------

This receipt was generated by the automated BLM Collections and Billing System and is a paper representation of a portion of the official electronic record contained therein.

**NOTICE!!**

**These documents have been scanned!**

**Do not place un-scanned documents beneath this notice!**

**Do not remove this notice from this file!**

GPO Jacket No. 560-102  
Print Order 61540  
Rise Business Services, LLC  
Job=AZ15 5/21/2019



Box Number= AZ15075



Claim Begin-End: AMC452447-AMC452452

**2 Correspondence**



AZ15075-3

AMC452444-AMC452831

**NO  
DOCUMENTS  
FOUND**

NO DOCUMENTS FOUND  
NO DOCUMENTS FOUND

**NOTICE!!**

**These documents have been scanned!**

**Do not place un-scanned documents beneath this notice!**

**Do not remove this notice from this file!**

GPO Jacket No. 560-102  
Print Order 61540  
Rise Business Services, LLC  
Job=AZ15 5/21/2019



Box Number= AZ15075



Claim Begin-End: AMC452447-AMC452452

**3 Transfers**



AZ15075-3

AMC452444-AMC452831

**NO  
DOCUMENTS  
FOUND**

NO DOCUMENTS FOUND  
NO DOCUMENTS FOUND

**NOTICE!!**

**These documents have been scanned!**

**Do not place un-scanned documents beneath this notice!**

**Do not remove this notice from this file!**

GPO Jacket No. 560-102  
Print Order 61540  
Rise Business Services, LLC  
Job-AZ15 5/21/2019



Box Number= AZ15075



Claim Begin-End: AMC452447-AMC452452

**4 Annual Filings**



AZ15075-3

AMC452444-AMC452831



**NO  
DOCUMENTS  
FOUND**

NO DOCUMENTS FOUND  
NO DOCUMENTS FOUND

**NOTICE!!**

**These documents have been scanned!**

**Do not place un-scanned documents beneath this notice!**

**Do not remove this notice from this file!**

GPO Jacket No. 560-102  
Print Order 61540  
Rise Business Services, LLC  
Job=AZ15 5/21/2019



Box Number= AZ15075



Claim Begin-End: AMC452447-AMC452452

**5 Miscellaneous**



AZ15075-3

AMC452444-AMC452831

**NO  
DOCUMENTS  
FOUND**

NO DOCUMENTS FOUND  
NO DOCUMENTS FOUND

**NOTICE!!**

**These documents have been scanned!**

**Do not place un-scanned documents beneath this notice!**

**Do not remove this notice from this file!**

GPO Jacket No. 560-102  
Print Order 61540  
Rise Business Services, LLC  
Job=AZ15 5/21/2019



Box Number= AZ15075



Claim Begin-End: AMC452447-AMC452452

**6 Location Notices-Amendments and Supporting Documents**



AZ15075-3

AMC452444-AMC452831

**MINING CLAIM STATUS REPORT**

Data Entered: 11/19/2018

MTP Checked By: EG

GEO Checked By: EG

LEAD SERIAL NUMBER: AMC 452447 thru AMC 452452

**NUMBER OF CLAIMS & TYPE:**

6 LODE  
\_\_\_\_ PLACER  
\_\_\_\_ ASSOCIATION PLACER  
\_\_\_\_ MILL SITE  
\_\_\_\_ TUNNEL SITE

**CHARGES:**

Processing Fee @ \$20 = \$ 120  
Location Fee @ \$37 = \$ 222  
Maintenance Fee @ \$155 = \$ 930  
Add'l Maint Fee for Assoc Placer = \$ \_\_\_\_\_  
**SUBTOTAL** \$ 1272  
Other Fees \$ ↓ ↓  
Other Fees \$ ↓ ↓  
**TOTAL** \$ 1272

TOTAL ACREAGE: \_\_\_\_\_ Per Claim  
(Placer Only)

NUMBER OF LOCATORS: 1

DOCUMENTS RECEIVED VIA: Over-the-Counter  Mail  TIMELY FILED: Yes  No

LEGAL DESCRIPTION: T 8N R 3W SEC 16, 17  
T \_\_\_\_\_ R \_\_\_\_\_ SEC \_\_\_\_\_  
T \_\_\_\_\_ R \_\_\_\_\_ SEC \_\_\_\_\_  
T \_\_\_\_\_ R \_\_\_\_\_ SEC \_\_\_\_\_  
T \_\_\_\_\_ R \_\_\_\_\_ SEC \_\_\_\_\_

BLM  FOREST SERVICE  SUBJ TO PL 359: Yes  No   
WILDERNESS AREA

SPLIT ESTATE: N/A  SX  PX  OTHER   
SRHA  Was proper Notice filed if located on SHRA Land? Yes  No

**RECONVEYED MINERALS ON BLM LAND REQUIRE OPENING ORDER FROM 1944 TO 1993:**

Open to Entry On \_\_\_\_\_ N/A

COMMENTS/STATUS: VOID  PARTIALLY VOID  PVT MINERALS  WITHDRAWN LANDS

OTHER  Sec 16-STATE GRANT LANDS 5/25/1931;

Amc 452447 - HALF N+V; Amc 452449 - PARTIALLY N+V;

Amc 452448 - 452451 - COMPLETELY N+V;

Amc 452450 + 452452 - IN Good Standing;

AMC 452447

Claimant acknowledges that portions of the following claim(s) site(s) may be void or voidable.

Printed Name of Claimant \_\_\_\_\_ Signature of Claimant \_\_\_\_\_

\*\*\*\*\*FINAL ADJUDICATION\*\*\*\*\*

DATE 3/27/2020 INITIALS PB



452447-152

TOWNSHIP 08 NORTH RANGE 03 WEST OF THE GILA & SALT RIVER MERIDIAN, ARIZONA

SECS	SUBDIVISION																Acres	Kind of Entry or Purpose	Serial Number or Order Number	Action Date	Remarks		
	NE 1/4				NW 1/4				SW 1/4				SE 1/4									Lots	Other Description
	NE	NW	SW	SE	NE	NW	SW	SE	NE	NW	SW	SE	NE	NW	SW	SE							
	For orders affecting disposal or use of unidentified lands withdrawn for classification, minerals, water, and/or other public purposes, and Indian treaties, refer to Index to Miscellaneous Documents																						
																		LOT 1198 (MS);	13.69	PATENT / ME	28104	5/7/1897	MC-301;
																		LOT 1307 (MS);	20.66	PATENT / ME	30867	4/18/1899	MC-349;
																		LOT 1385 (MS);	118.452	PATENT / ME	32249	3/22/1900	MC-378; 9N 3W;
																		LOT 1477 (MS);	197.74	PATENT / ME	35251	4/1/1902	MC-458;
																		LOT 1530 (MS);	172.745	PATENT / ME	35875	10/2/1902	MC-463;
																		LOT 1553 (MS);	94.080	PATENT / ME	36204	1/2/1903	MC-473; 9N 3W;
																		LOT 1536 (MS);	51.147	PATENT / ME	36622	5/15/1903	MC-477;
																		LOT 1623 (MS);	20.66	PATENT / ME	37860	1/29/1904	MC-523; 9N 3W;
																		LOT 1957 (MS);	103.305	PATENT / ME	42344	5/1/1905	MC-633;
																		LOT 1999 (MS);	5.978	PATENT / ME	43274	12/20/1905	MC-658;
																		LOT 1972 (MS);	19.124	PATENT / ME	44346	9/25/1906	MC-122;
																		LOT 1686 (MS);	36.837	PATENT / ME	41272	12/13/1906	MC-540;
																		LOT 1973 (MS);	5.193	PATENT / ME	44345	5/4/1907	MC-121;
																		MS 2490;	54.413	PATENT / ME	86636	11/1/1909	
																		MS 2418;	190.312	PATENT / ME	136310	6/13/1910	
																		ALL SECS 2, 16, 32, 36;		STATE GRANT	ACT OF CONGRESS	6/20/1910	TITLE TO STATE TO FIX ON APPROVAL OF SURVEY; SUBJECT TO PRIOR RIGHTS;
																		MS 2489;	133.445	PATENT / ME	164336	12/5/1910	
																		MS 2647A;	95.46	PATENT / ME	181369	3/1/1911	
																		MS 2649;	107.368	PATENT / ME	204356	6/8/1911	
																		MS 2773;	70.065	PATENT / ME	225125	9/18/1911	
																		MS 2933;	239.722	PATENT / ME	310548	1/20/1913	
																		MS 2973;	94.65	PATENT / ME	325815	4/14/1913	
																		MS 2719;	55.518	PATENT / ME	342524	6/20/1913	
																		MS 3132;	54.971	PATENT / ME	478363	6/14/1915	
5																		MS 3675A, MS 3675B;	238.519	PATENT / ME	863334	5/24/1922	9N 3W;
5																			11.234	PATENT / ME	952860	2/5/1925	
5			X				X											ALL LANDS WITHIN 50 FT OF CENTER LINE OF TRANSMISSION LINE;		O WDL PWR PROJECT	AR-774	1/8/1927	13N 2W; O ADJUSTMENT 9/17/1931; CANC 3/17/1967;

TOWNSHIP 08 NORTH RANGE 03 WEST OF THE GILA & SALT RIVER MERIDIAN, ARIZONA

SECS	SUBDIVISION																Acres	Kind of Entry or Purpose	Serial Number or Order Number	Action Date	Remarks		
	NE 1/4				NW 1/4				SW 1/4				SE 1/4									Lots	Other Description
	NE	NW	SW	SE	NE	NW	SW	SE	NE	NW	SW	SE	NE	NW	SW	SE							
For orders affecting disposal or use of unidentified lands withdrawn for classification, minerals, water, and/or other public purposes, and Indian treaties, refer to Index to Miscellaneous Documents																							
																		ALL SECS 2, 16, 32, 36;	STATE GRANT	ACT OF CONGRESS	1/25/1927	EXTENDS ACT OF 6/20/1910 TO MINERAL LANDS; SUBJECT TO PRIOR RIGHTS;	
3																							
4																							
9																							
10																		MS 4024;	251.498	PATENT / ME	1013991	3/23/1928	
4																							
9																		MS 4026;	54.008	PATENT / ME	1017332	7/3/1928	
4																							
9																		MS 4039;	171.059	PATENT / ME	1020743	11/8/1928	
18																		ALL;					
19																		ALL;					
20																		ALL;					
21																		ALL;					
22																		ALL;					
23																		ALL;					
24																		ALL;					
25																		ALL;					
26																		ALL;					
27																		ALL;					
28																		ALL;					
29																		ALL;					
30																		ALL;					
31																		ALL;					
32																		ALL;					
33																		ALL;					
34																		ALL;					
35																		ALL;					
36																		ALL; 7N 1W;		SO WDL STOCK DRIVEWAY	56 (AR-2)	5/3/1929	SO PART REV 3/2/1939, SO 8/19/1941; PART REV PLO 2860, 1/18/1963;



TOWNSHIP 08 NORTH RANGE 03 WEST OF THE GILA & SALT RIVER MERIDIAN, ARIZONA

SECS	SUBDIVISION																Acres	Kind of Entry or Purpose	Serial Number or Order Number	Action Date	Remarks		
	NE 1/4				NW 1/4				SW 1/4				SE 1/4									Lots	Other Description
	NE	NW	SW	SE	NE	NW	SW	SE	NE	NW	SW	SE	NE	NW	SW	SE							
For orders affecting disposal or use of unidentified lands withdrawn for classification, minerals, water, and/or other public purposes, and Indian treaties, refer to Index to Miscellaneous Documents																							
5																	4, 5	ALL LANDS WITHIN 50 FT OF CENTER LINE OF TRANSMISSION LINE;	0 ADJUSTMENT PWR PROJECT, 1/8/1927	AR-774	9/17/1931	OTHER TPS: 8N 4W, 9N 4W; CANC 3/17/1967;	
36		X	X	X	X	X	X	X	X	X	X	X	X	X	X	X	1, 2	PART N2NE;	640.00 IL BASE	132	1/23/1935	8S 10E;	
2																		PART;	97.75				
16																		PART;	212.02				
32																	1-3, PART 4	PART S2;	239.51 IL BASE	134	5/11/1935		
11	X	X	X	X					X	X	X	X	X	X	X	X	1-7						
12									X										629.00	PATENT / SRHE	1088289	2/5/1937	
7																	6, 7		78.16	PATENT / HE	1091652	8/2/1937	
																		DEFICIENCY;	0.52	IL BASE	163	5/4/1938	10S 19E;
																		PART DEFICIT;	0.33	IL BASE	162	5/6/1938	6S 18E;
32																	PART 4	11S 13E;	0.46	IL BASE	178	8/11/1938	
																		PART DEFICIT;	1.00	IL BASE	180	9/6/1938	18N 14E;
																		PART DEFICIT;	40.00				
2																		PART;	39.52				
32	X	X	X	X	X	X	X	X	X				X					26N 4E;	400.00	IL BASE	187	11/8/1938	
18																		ALL;					
19																		ALL;					
20																		ALL;					
21																		ALL;					
22																		ALL;					
23																		ALL;					
24																		ALL;					
25																		ALL;					
26																		ALL;					
27																		ALL;					
28																		ALL;					
29																		ALL;		SO REV STOCK DRIVEWAY 56 (AR-2), SO 5/3/1929		3/2/1939	9N 2E;
20		X				X	X						X						160.00	PATENT / HE	1106270	12/18/1939	

TOWNSHIP 08 NORTH RANGE 03 WEST OF THE GILA & SALT RIVER MERIDIAN, ARIZONA

SECS	SUBDIVISION																Acres	Kind of Entry or Purpose	Serial Number or Order Number	Action Date	Remarks		
	NE 1/4				NW 1/4				SW 1/4				SE 1/4									Lots	Other Description
	NE	NW	SW	SE	NE	NW	SW	SE	NE	NW	SW	SE	NE	NW	SW	SE							
For orders affecting disposal or use of unidentified lands withdrawn for classification, minerals, water, and/or other public purposes, and Indian treaties, refer to Index to Miscellaneous Documents																							
33																X		11N 2E;	40.00	SO REV STOCK DRIVEWAY 56 (AR-2), SO 5/3/1929		8/19/1941	
1		X	X			X	X		X	X	X	X	X	X	X	X	1-5		596.07				
12	X	X	X	X					X	X			X	X	X	X	1-5		574.73				
13																		ALL;	640.00				
14	X	X	X	X	X	X	X	X	X	X				X	X	X	1-3		588.27				
15	X	X	X	X	X	X			X	X			X	X	X	X	1-4		621.15	PATENT / SX	1112618	11/28/1941	OTHER TPS: 9N 1W, 10N 7W;
3				X									X		X		1-12		415.25	PATENT / SX	1114069	6/4/1942	OTHER TPS: 8N 4W, 9N 10W, 9N 11W, 13N 8W, 14N 9W;
28									X	X									80.00	PATENT / SX	1122498	7/9/1947	
18																		ALL;	442.64	PATENT / SX	1122762	9/15/1947	8N 4W;
33																X		7N 4W;	40.00	PATENT / PX	1123244	2/19/1948	
28	X	X	X	X	X	X	X	X	X	X			X	X	X	X		7N 5W;	560.00	PATENT / SX	1125508	4/22/1949	
29																		ALL;	640.00	PATENT / SX	1125545	4/25/1949	6N 4E;
34																		M&B; MS 4324;	20.523	PATENT / ME	1128040	1/26/1950	7N 3W;
34																							
35																		M&B; MS 4322;	28.658	PATENT / ME	1128063	1/27/1950	7N 3W;
32																	5	5N 13W;	0.03	L BASE	248	8/29/1958	
																		PART DEF;	1.04	L BASE	301	1/11/1963	9N 29E;
30																		ALL;	444.04				
31																		ALL;	444.80				
32																		ALL EXCEPT MS 2647;	569.96				
33	X	X	X	X	X	X	X	X	X	X	X	X	X	X	X	X			600.00				
34																		ALL EXCEPT MS 4322;	640.00				
35																		ALL EXCEPT MS 4322;	640.00				
36																		ALL EXCEPT MS 1307;	620.76	PLO REV STOCK DRIVEWAY WDL 56 (AR-2), 5/3/1929	2860	1/18/1963	8N 1E; OPEN TO ENTRY 7/19/1963;
11																							
14																		MS 4620;	20.66	PATENT / ME	02-67-0023	11/8/1966	
5																		ALL;		O CANC FPC WDL PWR PROJECT AR-774, 9/17/1931	A-795	3/17/1967	13N 2W;
4			X			X			X	X			X				1-12						

TOWNSHIP 08 NORTH RANGE 03 WEST OF THE GILA & SALT RIVER MERIDIAN, ARIZONA

SECS	SUBDIVISION																Acres	Kind of Entry or Purpose	Serial Number or Order Number	Action Date	Remarks		
	NE 1/4				NW 1/4				SW 1/4				SE 1/4									Lots	Other Description
	NE	NW	SW	SE	NE	NW	SW	SE	NE	NW	SW	SE	NE	NW	SW	SE							
For orders affecting disposal or use of unidentified lands withdrawn for classification, minerals, water, and/or other public purposes, and Indian treaties, refer to Index to Miscellaneous Documents																							
5									X								1-12						
6		X	X										X	X	X	X	1-6						
7	X	X	X	X													1-5, 8	INCLUDING UNPATENTED MINING CLAIM;					
8									X	X						X	1-12						
9																	1-15						
10									X	X						X	4-6, 8-11						
17					X				X	X							1-14						
19	X	X	X	X									X	X	X	X	1-4						
20		X			X	X	X		X	X	X	X	X	X	X	X	1-3						
21			X						X	X	X	X	X	X	X	X	1-11						
22			X		X	X	X	X	X	X	X	X	X	X	X	X	1-4						
23	X	X	X	X									X	X	X	X	1-5						
24																		ALL;					
25	X	X	X	X	X	X	X	X	X	X	X	X	X	X	X	X	1						
26																		ALL;					
27																		ALL;					
30	X	X	X	X									X	X	X	X	1-4						
31	X	X	X	X									X	X	X	X	1-4						
32	X	X	X	X	X	X	X	X	X				X				1-4						
33	X	X	X	X	X	X	X	X	X	X	X	X	X	X	X	X							
34																		LESS PATENTED MS 4322, MS 4324;					
35																		LESS PATENTED MS 4322;					
36		X	X	X	X	X	X	X	X	X	X	X	X	X	X	X	1, 2	8N 1E;	O PROPOSED CL FOR MULTIPLE USE MANAGEMENT	A-5307	8/4/1970	SEGREGATES THE PUBLIC LANDS FROM APPROPRIATION UNDER AGRICULTURAL LAND LAWS AND FROM SALE UNDER RS 2455; PUB IN FR 8/12/1970; O CL 11/5/1950; PUB IN FR 11/13/1970; CL TERM 10/7/1981;	
4																		PORTION OF;					
5																		PORTION OF;					
7																		PORTION OF;					
8																		PORTION OF;	25.00R/W ROAD	A-19331	8/3/1984	PERPETUAL; RS 2477; OTHER TP 9N 3W;	

TOWNSHIP 08 NORTH RANGE 03 WEST OF THE GILA & SALT RIVER MERIDIAN, ARIZONA

SECs	SUBDIVISION																Acres	Kind of Entry or Purpose	Serial Number or Order Number	Action Date	Remarks		
	NE 1/4				NW 1/4				SW 1/4				SE 1/4									Lots	Other Description
	NE	NW	SW	SE	NE	NW	SW	SE	NE	NW	SW	SE	NE	NW	SW	SE							
For orders affecting disposal or use of unidentified lands withdrawn for classification, minerals, water, and/or other public purposes, and Indian treaties, refer to Index to Miscellaneous Documents																							
4							X										2, 3, 5						
5																	5-7, 11						
7																	5						
8																	3, 6, 10	NENESW;	R/W ROAD	AZA-32123	8/14/2002	PERPETUAL; AMENDED 6/16/2003; LD TP: 7N 4W;	
4							X										2, 3, 5						
5																	5-7, 11						
7																	5	PORTION MS 4851;					
8											X						3, 10	LD TP: 7N 4W;	R/W ROAD AMENDED	AZA-32123	6/16/2003	PERPETUAL;	
9																	10, 11		0.66 R/W ROAD	AZA-33204	5/19/2006	TO TERM 12/31/2036;	

**Land Patent Details**

Accession Nr: AZAZAA 000001 40 Document Type: Serial Patent State: Arizona Issue Date: 6/20/1910 Cancelled: No

**Names On Document**

ARIZONA STATE OF
Military Rank: ---

**Miscellaneous Information**

Land Office:	Assigned For Automation
US Reservations:	No
Mineral Reservations:	No
Tribes:	---
Militia:	---
State In Favor Of:	---
Authority:	June 20, 1910: Arizona Enabling Act (36 Stat. 557)

**Document Numbers**

Document Nr:	---
Misc. Doc. Nr:	---
BLM Serial Nr:	AZAZAA 000001 40
Indian Allot. Nr:	---

**Survey Information**

Total Acres:	3172.51
Survey Date:	---
Geographic Name:	---
Metes/Bounds:	No

**Land Descriptions**

State	Meridian	Twp - Rng	Aliquots	Section	Survey #	County
AZ	Gila-Salt River	008N - 004W	S½	16		Yavapai
AZ	Gila-Salt River	008N - 004W	S½N½	16		Yavapai
AZ	Gila-Salt River	008N - 004W	N½	32		Yavapai
AZ	Gila-Salt River	008N - 004W	N½SE¼	32		Yavapai
AZ	Gila-Salt River	008N - 004W	NE¼SW¼	32		Yavapai
AZ	Gila-Salt River	008N - 004W	N½N½	36		Yavapai
AZ	Gila-Salt River	008N - 004W	S½SE¼	36		Yavapai
AZ	Gila-Salt River	008N - 004W	SE¼NE¼	36		Yavapai
AZ	Gila-Salt River	008N - 004W	SW¼NW¼	36		Yavapai
AZ	Gila-Salt River	008N - 004W	SW¼SW¼	36		Yavapai
AZ	Gila-Salt River	008N - 004W	NE¼SE¼	36		Yavapai
AZ	Gila-Salt River	009N - 004W		32		Yavapai
AZ	Gila-Salt River	008N - 004W	NW¼SW¼	32		Maricopa
AZ	Gila-Salt River	008N - 004W	SW¼SW¼	32		Maricopa
AZ	Gila-Salt River	008N - 004W	SE¼SW¼	32		Maricopa
AZ	Gila-Salt River	008N - 004W	SW¼SE¼	32		Maricopa
AZ	Gila-Salt River	008N - 004W	SE¼SE¼	32		Maricopa
AZ	Gila-Salt River	008N - 003W	Lot/Trct 1	2		Yavapai
REMARKS: LOT 1 OF NENE						
AZ	Gila-Salt River	008N - 003W	Lot/Trct 10	2		Yavapai
REMARKS: LOT 10 OF NESW						
AZ	Gila-Salt River	008N - 003W	Lot/Trct 11	2		Yavapai
REMARKS: LOT 11 OF S HALF OF SE						
AZ	Gila-Salt River	008N - 003W	Lot/Trct 12	2		Yavapai
REMARKS: LOT 12 OF SESE						
AZ	Gila-Salt River	008N - 003W	Lot/Trct 2	2		Yavapai
REMARKS: LOT 2 OF NWNE						
AZ	Gila-Salt River	008N - 003W	Lot/Trct 3	2		Yavapai
REMARKS: LOT 3 OF NENW						
AZ	Gila-Salt River	008N - 003W	Lot/Trct 4	2		Yavapai
REMARKS: LOT 4 OF NWNW						
AZ	Gila-Salt River	008N - 003W	Lot/Trct 5	2		Yavapai
REMARKS: LOT 5 OF S HALF OF NW						
AZ	Gila-Salt River	008N - 003W	Lot/Trct 6	2		Yavapai
REMARKS: LOT 6 OF E HALF OF NW						
AZ	Gila-Salt River	008N - 003W	Lot/Trct 7	2		Yavapai
REMARKS: LOT 7 OF SWNE						
AZ	Gila-Salt River	008N - 003W	Lot/Trct 8	2		Yavapai
REMARKS: LOT 8 OF N HALF OF SE						
AZ	Gila-Salt River	008N - 003W	Lot/Trct 9	2		Yavapai
REMARKS: LOT 9 OF NWSE						
AZ	Gila-Salt River	008N - 003W	Lot/Trct 1	16		Yavapai
REMARKS: LOT 1 OF E HALF OF NE						
AZ	Gila-Salt River	008N - 003W	Lot/Trct 10	16		Yavapai
REMARKS: LOT 10 OF SWSW						
AZ	Gila-Salt River	008N - 003W	Lot/Trct 11	16		Yavapai
REMARKS: LOT 11 OF SESW						
AZ	Gila-Salt River	008N - 003W	Lot/Trct 12	16		Yavapai
REMARKS: LOT 12 OF SESE						
AZ	Gila-Salt River	008N - 003W	Lot/Trct 2	16		Yavapai
REMARKS: LOT 2 OF NENW						
AZ	Gila-Salt River	008N - 003W	Lot/Trct 3	16		Yavapai
REMARKS: LOT 3 OF NWNW						
AZ	Gila-Salt River	008N - 003W	Lot/Trct 4	16		Yavapai

452447

REMARKS: LOT 4 OF SENW						
AZ	Gila-Salt River	008N - 003W	Lot/Trct 5	16		Yavapai
REMARKS: LOT 5 OF S HALF OF NE						
AZ	Gila-Salt River	008N - 003W	Lot/Trct 6	16		Yavapai
REMARKS: LOT 6 OF SENE						
AZ	Gila-Salt River	008N - 003W	Lot/Trct 7	16		Yavapai
REMARKS: LOT 7 OF W HALF OF SE						
AZ	Gila-Salt River	008N - 003W	Lot/Trct 8	16		Yavapai
REMARKS: LOT 8 OF NESW						
AZ	Gila-Salt River	008N - 003W	Lot/Trct 9	16		Yavapai
REMARKS: LOT 9 OF NWSW						
AZ	Gila-Salt River	008N - 004W	Lot/Trct 1	16		Yavapai
REMARKS: LOT 1 OF NENE						
AZ	Gila-Salt River	008N - 004W	Lot/Trct 2	16		Yavapai
REMARKS: LOT 2 OF NWNE						
AZ	Gila-Salt River	008N - 004W	Lot/Trct 3	16		Yavapai
REMARKS: LOT 3 OF NENW						
AZ	Gila-Salt River	008N - 004W	Lot/Trct 4	16		Yavapai
REMARKS: LOT 4 OF NWNW						
AZ	Gila-Salt River	008N - 004W	Lot/Trct 1	36		Yavapai
REMARKS: LOT 1 OF SENW						
AZ	Gila-Salt River	008N - 004W	Lot/Trct 2	36		Yavapai
REMARKS: LOT 2 OF SWNE						
AZ	Gila-Salt River	008N - 004W	Lot/Trct 3	36		Yavapai
REMARKS: LOT 3 OF NWSE						
AZ	Gila-Salt River	008N - 004W	Lot/Trct 4	36		Yavapai
REMARKS: LOT 4 OF N HALF OF SW						
AZ	Gila-Salt River	008N - 004W	Lot/Trct 5	36		Yavapai
REMARKS: LOT 5 OF E HALF OF SW						

DEPARTMENT OF THE INTERIOR  
BUREAU OF LAND MANAGEMENT  
Case Recordation

**Geographic Report with Land**

Disposition is equal to **AUTHORIZED , CANCELLED , EXPIRED , PENDING , REJECTED , RELINQUISHED ,  
WITHDRAWN**  
**and Meridian Township Range Section is equal to 14 0080N 0030W 016 , 14 0080N 0030W 017**  
**and Admin State is equal to AZ**

DEPARTMENT OF THE INTERIOR  
BUREAU OF LAND MANAGEMENT  
Case Recordation  
Geographic Report with Land

Admin State: AZ  
Geo State: AZ

Serial Number	Total Case Acres:	Case type	Case Disp	Mer	Twp	Rng	Sec	Sur Type	Sur Nr	Suf	Subdivision	Act Pend
AZA 031568	1.000	293200	EXPIRED	14	0080N	0030W	017	FF			PORTION OF;	
AZA 032981	1.000	293200	EXPIRED					FF			PORTION OF;	
AZA 033816	33.309	281001	AUTHORIZED					ALIQ			NWNW,	
	33.309							LOTS			1,3,4;	
AZA 035151	1.000	293200	PENDING					FF			PORTION OF;	
AZA 037587	1.000	380913	AUTHORIZED					FF			SE,NE	



**MINING CLAIM STATUS REPORT**

Data Entered: 11/19/2018

MTP Checked By: EG  
GEO Checked By: EG

LEAD SERIAL NUMBER: AMC 452447 thru AMC 452452

NUMBER OF CLAIMS & TYPE:  
6 LODE  
PLACER  
ASSOCIATION PLACER  
MILL SITE  
TUNNEL SITE

CHARGES:  
Processing Fee @ \$20 = \$ 120  
Location Fee @ \$37 = \$ 222  
Maintenance Fee @ \$155 = \$ 930  
Add'l Maint Fee for Assoc Placer = \$ \_\_\_\_\_  
SUBTOTAL \$ 1272  
Other Fees \$ ↓ ↓  
Other Fees \$ ↓ ↓  
TOTAL \$ 1272

TOTAL ACREAGE: \_\_\_\_\_ Per Claim  
(Placer Only)

NUMBER OF LOCATORS: 1

DOCUMENTS RECEIVED VIA: Over-the-Counter  Mail  TIMELY FILED: Yes  No

LEGAL DESCRIPTION: T 8N R 3W SEC 16, 17  
T \_\_\_\_\_ R \_\_\_\_\_ SEC \_\_\_\_\_  
T \_\_\_\_\_ R \_\_\_\_\_ SEC \_\_\_\_\_  
T \_\_\_\_\_ R \_\_\_\_\_ SEC \_\_\_\_\_  
T \_\_\_\_\_ R \_\_\_\_\_ SEC \_\_\_\_\_

BLM  FOREST SERVICE  SUBJ TO PL 359: Yes  No   
WILDERNESS AREA

SPLIT ESTATE: N/A  SX  PX  OTHER   
SRHA  Was proper Notice filed if located on SHRA Land? Yes  No

RECONVEYED MINERALS ON BLM LAND REQUIRE OPENING ORDER FROM 1944 TO 1993:  
Open to Entry On \_\_\_\_\_ N/A

COMMENTS/STATUS: VOID  PARTIALLY VOID  PVT MINERALS  WITHDRAWN LANDS   
OTHER  Sec 16-STATE GRANT LANDS 5/25/1931;

Amc 452447 - HALF N+V; Amc 452449 - PARTIALLY N+V;  
Amc 452448 - 452451 - COMPLETELY N+V;  
Amc 452450 + 452452 - IN Good Standing;

AMC 452447

Claimant acknowledges that portions of the following claim(s) site(s) may be void or voidable.

Printed Name of Claimant \_\_\_\_\_ Signature of Claimant \_\_\_\_\_

\*\*\*\*\*FINAL ADJUDICATION\*\*\*\*\*

DATE 3/27/2020 INITIALS PB



452447-152

TOWNSHIP 08 NORTH RANGE 03 WEST OF THE GILA & SALT RIVER MERIDIAN, ARIZONA

SECS	SUBDIVISION																Acres	Kind of Entry or Purpose	Serial Number or Order Number	Action Date	Remarks		
	NE 1/4				NW 1/4				SW 1/4				SE 1/4									Lots	Other Description
	NE	NW	SW	SE	NE	NW	SW	SE	NE	NW	SW	SE	NE	NW	SW	SE							
	For orders affecting disposal or use of unidentified lands withdrawn for classification, minerals, water, and/or other public purposes, and Indian treaties, refer to Index to Miscellaneous Documents																						
																		LOT 1198 (MS);	13.69	PATENT / ME	28104	5/7/1897	MC-301;
																		LOT 1307 (MS);	20.66	PATENT / ME	30867	4/18/1899	MC-349;
																		LOT 1385 (MS);	118.452	PATENT / ME	32249	3/22/1900	MC-378; 9N 3W;
																		LOT 1477 (MS);	197.74	PATENT / ME	35251	4/1/1902	MC-458;
																		LOT 1530 (MS);	172.745	PATENT / ME	35875	10/2/1902	MC-463;
																		LOT 1553 (MS);	94.080	PATENT / ME	36204	1/2/1903	MC-473; 9N 3W;
																		LOT 1536 (MS);	51.147	PATENT / ME	36622	5/15/1903	MC-477;
																		LOT 1623 (MS);	20.66	PATENT / ME	37860	1/29/1904	MC-523; 9N 3W;
																		LOT 1957 (MS);	103.305	PATENT / ME	42344	5/1/1905	MC-633;
																		LOT 1999 (MS);	5.978	PATENT / ME	43274	12/20/1905	MC-658;
																		LOT 1972 (MS);	19.124	PATENT / ME	44346	9/25/1906	MC-122;
																		LOT 1686 (MS);	36.837	PATENT / ME	41272	12/13/1906	MC-540;
																		LOT 1973 (MS);	5.193	PATENT / ME	44345	5/4/1907	MC-121;
																		MS 2490;	54.413	PATENT / ME	86636	11/1/1909	
																		MS 2418;	190.312	PATENT / ME	136310	6/13/1910	
																		ALL SECS 2, 16, 32, 36;		STATE GRANT	ACT OF CONGRESS	6/20/1910	TITLE TO STATE TO FIX ON APPROVAL OF SURVEY; SUBJECT TO PRIOR RIGHTS;
																		MS 2489;	133.445	PATENT / ME	164336	12/5/1910	
																		MS 2647A;	95.46	PATENT / ME	181369	3/1/1911	
																		MS 2649;	107.368	PATENT / ME	204356	6/8/1911	
																		MS 2773;	70.065	PATENT / ME	225125	9/18/1911	
																		MS 2933;	239.722	PATENT / ME	310548	1/20/1913	
																		MS 2973;	94.65	PATENT / ME	325815	4/14/1913	
																		MS 2719;	55.518	PATENT / ME	342524	6/20/1913	
																		MS 3132;	54.971	PATENT / ME	478363	6/14/1915	
5																		MS 3675A, MS 3675B;	238.519	PATENT / ME	863334	5/24/1922	9N 3W;
5																			11.234	PATENT / ME	952860	2/5/1925	
5			X				X											ALL LANDS WITHIN 50 FT OF CENTER LINE OF TRANSMISSION LINE;		O WDL PWR PROJECT	AR-774	1/8/1927	13N 2W; O ADJUSTMENT 9/17/1931; CANC 3/17/1967;

TOWNSHIP 08 NORTH RANGE 03 WEST OF THE GILA & SALT RIVER MERIDIAN, ARIZONA

SECS	SUBDIVISION																Acres	Kind of Entry or Purpose	Serial Number or Order Number	Action Date	Remarks		
	NE 1/4				NW 1/4				SW 1/4				SE 1/4									Lots	Other Description
	NE	NW	SW	SE	NE	NW	SW	SE	NE	NW	SW	SE	NE	NW	SW	SE							
For orders affecting disposal or use of unidentified lands withdrawn for classification, minerals, water, and/or other public purposes, and Indian treaties, refer to Index to Miscellaneous Documents																							
																		ALL SECS 2, 16, 32, 36;	STATE GRANT	ACT OF CONGRESS	1/25/1927	EXTENDS ACT OF 6/20/1910 TO MINERAL LANDS; SUBJECT TO PRIOR RIGHTS;	
3																							
4																							
9																							
10																	MS 4024;	251.498	PATENT / ME	1013991	3/23/1928		
4																							
9																	MS 4026;	54.008	PATENT / ME	1017332	7/3/1928		
4																							
9																	MS 4039;	171.059	PATENT / ME	1020743	11/8/1928		
18																	ALL;						
19																	ALL;						
20																	ALL;						
21																	ALL;						
22																	ALL;						
23																	ALL;						
24																	ALL;						
25																	ALL;						
26																	ALL;						
27																	ALL;						
28																	ALL;						
29																	ALL;						
30																	ALL;						
31																	ALL;						
32																	ALL;						
33																	ALL;						
34																	ALL;						
35																	ALL;						
36																	ALL; 7N 1W;		SO WDL STOCK DRIVEWAY	56 (AR-2)	5/3/1929	SO PART REV 3/2/1939, SO 8/19/1941; PART REV PLO 2860, 1/18/1963;	

TOWNSHIP 08 NORTH RANGE 03 WEST OF THE GILA & SALT RIVER MERIDIAN, ARIZONA

SECS	SUBDIVISION																Acres	Kind of Entry or Purpose	Serial Number or Order Number	Action Date	Remarks		
	NE 1/4				NW 1/4				SW 1/4				SE 1/4									Lots	Other Description
	NE	NW	SW	SE	NE	NW	SW	SE	NE	NW	SW	SE	NE	NW	SW	SE							
For orders affecting disposal or use of unidentified lands withdrawn for classification, minerals, water, and/or other public purposes, and Indian treaties, refer to Index to Miscellaneous Documents																							
5																	4, 5	ALL LANDS WITHIN 50 FT OF CENTER LINE OF TRANSMISSION LINE;	0 ADJUSTMENT PWR PROJECT, 1/8/1927	AR-774	9/17/1931	OTHER TPS: 8N 4W, 9N 4W; CANC 3/17/1967;	
36		X	X	X	X	X	X	X	X	X	X	X	X	X	X	X	1, 2	PART N2NE;	640.00 IL BASE	132	1/23/1935	8S 10E;	
2																		PART;	97.75				
16																		PART;	212.02				
32																	1-3, PART 4	PART S2;	239.51 IL BASE	134	5/11/1935		
11	X	X	X	X					X	X	X	X	X	X	X	X	1-7						
12									X										629.00	PATENT / SRHE	1088289	2/5/1937	
7																	6, 7		78.16	PATENT / HE	1091652	8/2/1937	
																		DEFICIENCY;	0.52	IL BASE	163	5/4/1938	10S 19E;
																		PART DEFICIT;	0.33	IL BASE	162	5/6/1938	6S 18E;
32																	PART 4	11S 13E;	0.46	IL BASE	178	8/11/1938	
																		PART DEFICIT;	1.00	IL BASE	180	9/6/1938	18N 14E;
																		PART DEFICIT;	40.00				
2																		PART;	39.52				
32	X	X	X	X	X	X	X	X	X				X					26N 4E;	400.00	IL BASE	187	11/8/1938	
18																		ALL;					
19																		ALL;					
20																		ALL;					
21																		ALL;					
22																		ALL;					
23																		ALL;					
24																		ALL;					
25																		ALL;					
26																		ALL;					
27																		ALL;					
28																		ALL;					
29																		ALL;		SO REV STOCK DRIVEWAY 56 (AR-2), SO 5/3/1929	3/2/1939	9N 2E;	
20		X				X	X						X						160.00	PATENT / HE	1106270	12/18/1939	

TOWNSHIP 08 NORTH RANGE 03 WEST OF THE GILA & SALT RIVER MERIDIAN, ARIZONA

SECS	SUBDIVISION																Acres	Kind of Entry or Purpose	Serial Number or Order Number	Action Date	Remarks		
	NE 1/4				NW 1/4				SW 1/4				SE 1/4									Lots	Other Description
	NE	NW	SW	SE	NE	NW	SW	SE	NE	NW	SW	SE	NE	NW	SW	SE							
For orders affecting disposal or use of unidentified lands withdrawn for classification, minerals, water, and/or other public purposes, and Indian treaties, refer to Index to Miscellaneous Documents																							
33																X		11N 2E;	40.00	SO REV STOCK DRIVEWAY 56 (AR-2), SO 5/3/1929		8/19/1941	
1		X	X			X	X		X	X	X	X	X	X	X	X	1-5		596.07				
12	X	X	X	X					X	X			X	X	X	X	1-5		574.73				
13																		ALL;	640.00				
14	X	X	X	X	X	X	X	X	X	X				X	X	X	1-3		588.27				
15	X	X	X	X	X	X			X	X			X	X	X	X	1-4		621.15	PATENT / SX	1112618	11/28/1941	OTHER TPS: 9N 1W, 10N 7W;
3				X									X		X		1-12		415.25	PATENT / SX	1114069	6/4/1942	OTHER TPS: 8N 4W, 9N 10W, 9N 11W, 13N 8W, 14N 9W;
28									X	X									80.00	PATENT / SX	1122498	7/9/1947	
18																		ALL;	442.64	PATENT / SX	1122762	9/15/1947	8N 4W;
33																X		7N 4W;	40.00	PATENT / PX	1123244	2/19/1948	
28	X	X	X	X	X	X	X	X	X	X			X	X	X	X		7N 5W;	560.00	PATENT / SX	1125508	4/22/1949	
29																		ALL;	640.00	PATENT / SX	1125545	4/25/1949	6N 4E;
34																		M&B; MS 4324;	20.523	PATENT / ME	1128040	1/26/1950	7N 3W;
34																							
35																		M&B; MS 4322;	28.658	PATENT / ME	1128063	1/27/1950	7N 3W;
32																	5	5N 13W;	0.03	L BASE	248	8/29/1958	
																		PART DEF;	1.04	L BASE	301	1/11/1963	9N 29E;
30																		ALL;	444.04				
31																		ALL;	444.80				
32																		ALL EXCEPT MS 2647;	569.96				
33	X	X	X	X	X	X	X	X	X	X	X	X	X	X	X	X			600.00				
34																		ALL EXCEPT MS 4322;	640.00				
35																		ALL EXCEPT MS 4322;	640.00				
36																		ALL EXCEPT MS 1307;	620.76	PLO REV STOCK DRIVEWAY WDL 56 (AR-2), 5/3/1929	2860	1/18/1963	8N 1E; OPEN TO ENTRY 7/19/1963;
11																							
14																		MS 4620;	20.66	PATENT / ME	02-67-0023	11/8/1966	
5																		ALL;		O CANC FPC WDL PWR PROJECT AR-774, 9/17/1931	A-795	3/17/1967	13N 2W;
4			X			X			X	X			X				1-12						

TOWNSHIP 08 NORTH RANGE 03 WEST OF THE GILA & SALT RIVER MERIDIAN, ARIZONA

SECs	SUBDIVISION																Acres	Kind of Entry or Purpose	Serial Number or Order Number	Action Date	Remarks		
	NE 1/4				NW 1/4				SW 1/4				SE 1/4									Lots	Other Description
	NE	NW	SW	SE	NE	NW	SW	SE	NE	NW	SW	SE	NE	NW	SW	SE							
For orders affecting disposal or use of unidentified lands withdrawn for classification, minerals, water, and/or other public purposes, and Indian treaties, refer to Index to Miscellaneous Documents																							
5									X								1-12						
6		X	X										X	X	X	X	1-6						
7	X	X	X	X													1-5, 8	INCLUDING UNPATENTED MINING CLAIM;					
8									X	X						X	1-12						
9																	1-15						
10									X	X						X	4-6, 8-11						
17					X				X	X							1-14						
19	X	X	X	X									X	X	X	X	1-4						
20		X			X	X	X		X	X	X	X	X	X	X	X	1-3						
21			X						X	X	X	X	X	X	X	X	1-11						
22			X		X	X	X	X	X	X	X	X	X	X	X	X	1-4						
23	X	X	X	X									X	X	X	X	1-5						
24																		ALL;					
25	X	X	X	X	X	X	X	X	X	X	X	X	X	X	X	X	1						
26																		ALL;					
27																		ALL;					
30	X	X	X	X									X	X	X	X	1-4						
31	X	X	X	X									X	X	X	X	1-4						
32	X	X	X	X	X	X	X	X	X				X				1-4						
33	X	X	X	X	X	X	X	X	X	X	X	X	X	X	X	X							
34																		LESS PATENTED MS 4322, MS 4324;					
35																		LESS PATENTED MS 4322;					
36		X	X	X	X	X	X	X	X	X	X	X	X	X	X	X	1, 2	8N 1E;	O PROPOSED CL FOR MULTIPLE USE MANAGEMENT	A-5307	8/4/1970	SEGREGATES THE PUBLIC LANDS FROM APPROPRIATION UNDER AGRICULTURAL LAND LAWS AND FROM SALE UNDER RS 2455; PUB IN FR 8/12/1970; O CL 11/5/1950; PUB IN FR 11/13/1970; CL TERM 10/7/1981;	
4																		PORTION OF;					
5																		PORTION OF;					
7																		PORTION OF;					
8																		PORTION OF;	25.00R/W ROAD	A-19331	8/3/1984	PERPETUAL; RS 2477; OTHER TP 9N 3W;	

TOWNSHIP 08 NORTH RANGE 03 WEST OF THE GILA & SALT RIVER MERIDIAN, ARIZONA

SECs	SUBDIVISION																Acres	Kind of Entry or Purpose	Serial Number or Order Number	Action Date	Remarks		
	NE 1/4				NW 1/4				SW 1/4				SE 1/4									Lots	Other Description
	NE	NW	SW	SE	NE	NW	SW	SE	NE	NW	SW	SE	NE	NW	SW	SE							
For orders affecting disposal or use of unidentified lands withdrawn for classification, minerals, water, and/or other public purposes, and Indian treaties, refer to Index to Miscellaneous Documents																							
4							X										2, 3, 5						
5																	5-7, 11						
7																	5						
8																	3, 6, 10	NENESW;	R/W ROAD	AZA-32123	8/14/2002	PERPETUAL; AMENDED 6/16/2003; LD TP: 7N 4W;	
4							X										2, 3, 5						
5																	5-7, 11						
7																	5	PORTION MS 4851;					
8											X						3, 10	LD TP: 7N 4W;	R/W ROAD AMENDED	AZA-32123	6/16/2003	PERPETUAL;	
9																	10, 11		0.66 R/W ROAD	AZA-33204	5/19/2006	TO TERM 12/31/2036;	



**Land Patent Details**

Accession Nr: AZAZAA 000001 40 Document Type: Serial Patent State: Arizona Issue Date: 6/20/1910 Cancelled: No

**Names On Document**

ARIZONA STATE OF
Military Rank: ---

**Miscellaneous Information**

Land Office:	Assigned For Automation
US Reservations:	No
Mineral Reservations:	No
Tribe:	---
Militia:	---
State In Favor Of:	---
Authority:	June 20, 1910: Arizona Enabling Act (36 Stat. 557)

**Document Numbers**

Document Nr:	---
Misc. Doc. Nr:	---
BLM Serial Nr:	AZAZAA 000001 40
Indian Allot. Nr:	---

**Survey Information**

Total Acres:	3172.51
Survey Date:	---
Geographic Name:	---
Metes/Bounds:	No

**Land Descriptions**

State	Meridian	Twp - Rng	Aliquots	Section	Survey #	County
AZ	Gila-Salt River	008N - 004W	S½	16		Yavapai
AZ	Gila-Salt River	008N - 004W	S½N½	16		Yavapai
AZ	Gila-Salt River	008N - 004W	N½	32		Yavapai
AZ	Gila-Salt River	008N - 004W	N½SE¼	32		Yavapai
AZ	Gila-Salt River	008N - 004W	NE¼SW¼	32		Yavapai
AZ	Gila-Salt River	008N - 004W	N½N½	36		Yavapai
AZ	Gila-Salt River	008N - 004W	S½SE¼	36		Yavapai
AZ	Gila-Salt River	008N - 004W	SE¼NE¼	36		Yavapai
AZ	Gila-Salt River	008N - 004W	SW¼NW¼	36		Yavapai
AZ	Gila-Salt River	008N - 004W	SW¼SW¼	36		Yavapai
AZ	Gila-Salt River	008N - 004W	NE¼SE¼	36		Yavapai
AZ	Gila-Salt River	009N - 004W		32		Yavapai
AZ	Gila-Salt River	008N - 004W	NW¼SW¼	32		Maricopa
AZ	Gila-Salt River	008N - 004W	SW¼SW¼	32		Maricopa
AZ	Gila-Salt River	008N - 004W	SE¼SW¼	32		Maricopa
AZ	Gila-Salt River	008N - 004W	SW¼SE¼	32		Maricopa
AZ	Gila-Salt River	008N - 004W	SE¼SE¼	32		Maricopa
AZ	Gila-Salt River	008N - 003W	Lot/Trct 1	2		Yavapai
REMARKS: LOT 1 OF NENE						
AZ	Gila-Salt River	008N - 003W	Lot/Trct 10	2		Yavapai
REMARKS: LOT 10 OF NESW						
AZ	Gila-Salt River	008N - 003W	Lot/Trct 11	2		Yavapai
REMARKS: LOT 11 OF S HALF OF SE						
AZ	Gila-Salt River	008N - 003W	Lot/Trct 12	2		Yavapai
REMARKS: LOT 12 OF SESE						
AZ	Gila-Salt River	008N - 003W	Lot/Trct 2	2		Yavapai
REMARKS: LOT 2 OF NWNE						
AZ	Gila-Salt River	008N - 003W	Lot/Trct 3	2		Yavapai
REMARKS: LOT 3 OF NENW						
AZ	Gila-Salt River	008N - 003W	Lot/Trct 4	2		Yavapai
REMARKS: LOT 4 OF NWNW						
AZ	Gila-Salt River	008N - 003W	Lot/Trct 5	2		Yavapai
REMARKS: LOT 5 OF S HALF OF NW						
AZ	Gila-Salt River	008N - 003W	Lot/Trct 6	2		Yavapai
REMARKS: LOT 6 OF E HALF OF NW						
AZ	Gila-Salt River	008N - 003W	Lot/Trct 7	2		Yavapai
REMARKS: LOT 7 OF SWNE						
AZ	Gila-Salt River	008N - 003W	Lot/Trct 8	2		Yavapai
REMARKS: LOT 8 OF N HALF OF SE						
AZ	Gila-Salt River	008N - 003W	Lot/Trct 9	2		Yavapai
REMARKS: LOT 9 OF NWSE						
AZ	Gila-Salt River	008N - 003W	Lot/Trct 1	16		Yavapai
REMARKS: LOT 1 OF E HALF OF NE						
AZ	Gila-Salt River	008N - 003W	Lot/Trct 10	16		Yavapai
REMARKS: LOT 10 OF SWSW						
AZ	Gila-Salt River	008N - 003W	Lot/Trct 11	16		Yavapai
REMARKS: LOT 11 OF SESW						
AZ	Gila-Salt River	008N - 003W	Lot/Trct 12	16		Yavapai
REMARKS: LOT 12 OF SESE						
AZ	Gila-Salt River	008N - 003W	Lot/Trct 2	16		Yavapai
REMARKS: LOT 2 OF NENW						
AZ	Gila-Salt River	008N - 003W	Lot/Trct 3	16		Yavapai
REMARKS: LOT 3 OF NWNW						
AZ	Gila-Salt River	008N - 003W	Lot/Trct 4	16		Yavapai

452447

REMARKS: LOT 4 OF SENW						
AZ	Gila-Salt River	008N - 003W	Lot/Trct 5	16		Yavapai
REMARKS: LOT 5 OF S HALF OF NE						
AZ	Gila-Salt River	008N - 003W	Lot/Trct 6	16		Yavapai
REMARKS: LOT 6 OF SENE						
AZ	Gila-Salt River	008N - 003W	Lot/Trct 7	16		Yavapai
REMARKS: LOT 7 OF W HALF OF SE						
AZ	Gila-Salt River	008N - 003W	Lot/Trct 8	16		Yavapai
REMARKS: LOT 8 OF NESW						
AZ	Gila-Salt River	008N - 003W	Lot/Trct 9	16		Yavapai
REMARKS: LOT 9 OF NWSW						
AZ	Gila-Salt River	008N - 004W	Lot/Trct 1	16		Yavapai
REMARKS: LOT 1 OF NENE						
AZ	Gila-Salt River	008N - 004W	Lot/Trct 2	16		Yavapai
REMARKS: LOT 2 OF NWNE						
AZ	Gila-Salt River	008N - 004W	Lot/Trct 3	16		Yavapai
REMARKS: LOT 3 OF NENW						
AZ	Gila-Salt River	008N - 004W	Lot/Trct 4	16		Yavapai
REMARKS: LOT 4 OF NWNW						
AZ	Gila-Salt River	008N - 004W	Lot/Trct 1	36		Yavapai
REMARKS: LOT 1 OF SENW						
AZ	Gila-Salt River	008N - 004W	Lot/Trct 2	36		Yavapai
REMARKS: LOT 2 OF SWNE						
AZ	Gila-Salt River	008N - 004W	Lot/Trct 3	36		Yavapai
REMARKS: LOT 3 OF NWSE						
AZ	Gila-Salt River	008N - 004W	Lot/Trct 4	36		Yavapai
REMARKS: LOT 4 OF N HALF OF SW						
AZ	Gila-Salt River	008N - 004W	Lot/Trct 5	36		Yavapai
REMARKS: LOT 5 OF E HALF OF SW						

DEPARTMENT OF THE INTERIOR  
BUREAU OF LAND MANAGEMENT  
Case Recordation

**Geographic Report with Land**

Disposition is equal to **AUTHORIZED , CANCELLED , EXPIRED , PENDING , REJECTED , RELINQUISHED , WITHDRAWN**  
**and Meridian Township Range Section is equal to 14 0080N 0030W 016 , 14 0080N 0030W 017**  
**and Admin State is equal to AZ**

DEPARTMENT OF THE INTERIOR  
BUREAU OF LAND MANAGEMENT  
Case Recordation  
Geographic Report with Land

Admin State: AZ  
Geo State: AZ

Serial Number	Total Case Acres:	Case type	Case Disp	Mer	Twp	Rng	Sec	Sur Type	Sur Nr	Suf	Subdivision	Act Pend
AZA 031568	1.000	293200	EXPIRED	14	0080N	0030W	017	FF			PORTION OF;	
AZA 032981	1.000	293200	EXPIRED					FF			PORTION OF;	
AZA 033816	33.309	281001	AUTHORIZED					ALIQ			NWNW,	
	33.309							LOTS			1,3,4;	
AZA 035151	1.000	293200	PENDING					FF			PORTION OF;	
AZA 037587	1.000	380913	AUTHORIZED					FF			SE,NE	

**MINING CLAIM STATUS REPORT**

Data Entered: 11/19/2018

MTP Checked By: EG  
GEO Checked By: EG

LEAD SERIAL NUMBER: AMC 452447 thru AMC 452452

**NUMBER OF CLAIMS & TYPE:**

- 6 LODE
- PLACER
- ASSOCIATION PLACER
- MILL SITE
- TUNNEL SITE

**CHARGES:**

Processing Fee @ \$20 = \$ 120

Location Fee @ \$37 = \$ 222

Maintenance Fee @ \$155 = \$ 930

Add'l Maint Fee for Assoc Placer = \$ \_\_\_\_\_

**SUBTOTAL** \$ 1272

Other Fees \$ ↓ ↓

Other Fees \$ ↓ ↓

**TOTAL** \$ 1272

TOTAL ACREAGE: \_\_\_\_\_ Per Claim  
(Placer Only)

NUMBER OF LOCATORS: 1

DOCUMENTS RECEIVED VIA: Over-the-Counter  Mail  TIMELY FILED: Yes  No

LEGAL DESCRIPTION: T 8N R 3W SEC 16, 17

T \_\_\_\_\_ R \_\_\_\_\_ SEC \_\_\_\_\_

T \_\_\_\_\_ R \_\_\_\_\_ SEC \_\_\_\_\_

T \_\_\_\_\_ R \_\_\_\_\_ SEC \_\_\_\_\_

T \_\_\_\_\_ R \_\_\_\_\_ SEC \_\_\_\_\_

BLM  FOREST SERVICE  SUBJ TO PL 359: Yes  No   
WILDERNESS AREA

SPLIT ESTATE: N/A  SX  PX  OTHER   
SRHA  Was proper Notice filed if located on SHRA Land? Yes  No

RECONVEYED MINERALS ON BLM LAND REQUIRE OPENING ORDER FROM 1944 TO 1993:  
Open to Entry On \_\_\_\_\_ N/A

COMMENTS/STATUS: VOID  PARTIALLY VOID  PVT MINERALS  WITHDRAWN LANDS   
OTHER

Claimant acknowledges that portions of the following claim(s) site(s) may be void or voidable.

Printed Name of Claimant \_\_\_\_\_ Signature of Claimant \_\_\_\_\_

\*\*\*\*\*FINAL ADJUDICATION\*\*\*\*\*

DATE \_\_\_\_\_ INITIALS \_\_\_\_\_

AMC 452447

RECEIVED  
BLM AZ STATE OFFICE

PHOENIX, ARIZONA  
2018 NOV - 9 10:32 AM

BLM  
Date  
Stamp

**LOCATION NOTICE FOR LODE MINING CLAIM**

Amendment BLM Serial # \_\_\_\_\_

NOTICE IS HEREBY GIVEN that the Bathsheba  
\_\_\_\_\_ lode mining claim has been located  
by Owl Springs Ranch LLC whose current mailing  
address is PO Box 2828, Mesa AZ 85214

The general course of this claim is West to East and it is situated in Yavapai

County, Arizona. This claim is 1500 feet in length and 600 feet in width.

20 Total Claim Acreage. This claim runs from the location monument on which this location notice  
is posted on the centerline of the claim approximately 3550 feet in a S 190° direction to the West  
end line and 1500 feet in a East direction to the East end line. This claim is marked by six  
monuments, one at each corner and one at the center of each end line of the claim.

The location monument on which this notice is posted is situated within Section 16,17, Township 8  
N, Range 3 W, Gila Salt River Base and Meridian, Arizona and this claim encompasses portions  
of the following quarter section(s), section(s), Township(s) and Range(s) SE Quarter Section of Sect 17 and  
the SW quarter Sect of Section 16 then heads South

Gila Salt River Base and Meridian, Arizona.

The locality of this claim with reference to some natural object or permanent monument and additional information  
(if any) concerning its locality are as follows: The Southern End of Claim is in Sandwash

\_\_\_\_\_ The above information is shown on the attached map.

DATED AND POSTED on the ground this 8 day of Nov, 2018.

LOCATOR(s)  AGENT

Print Name(s) Ron E Engler

Signature(s) Ron E Engler

Form MCF100  
Revised July 2014

AMC452447

**MINING CLAIM MAP**

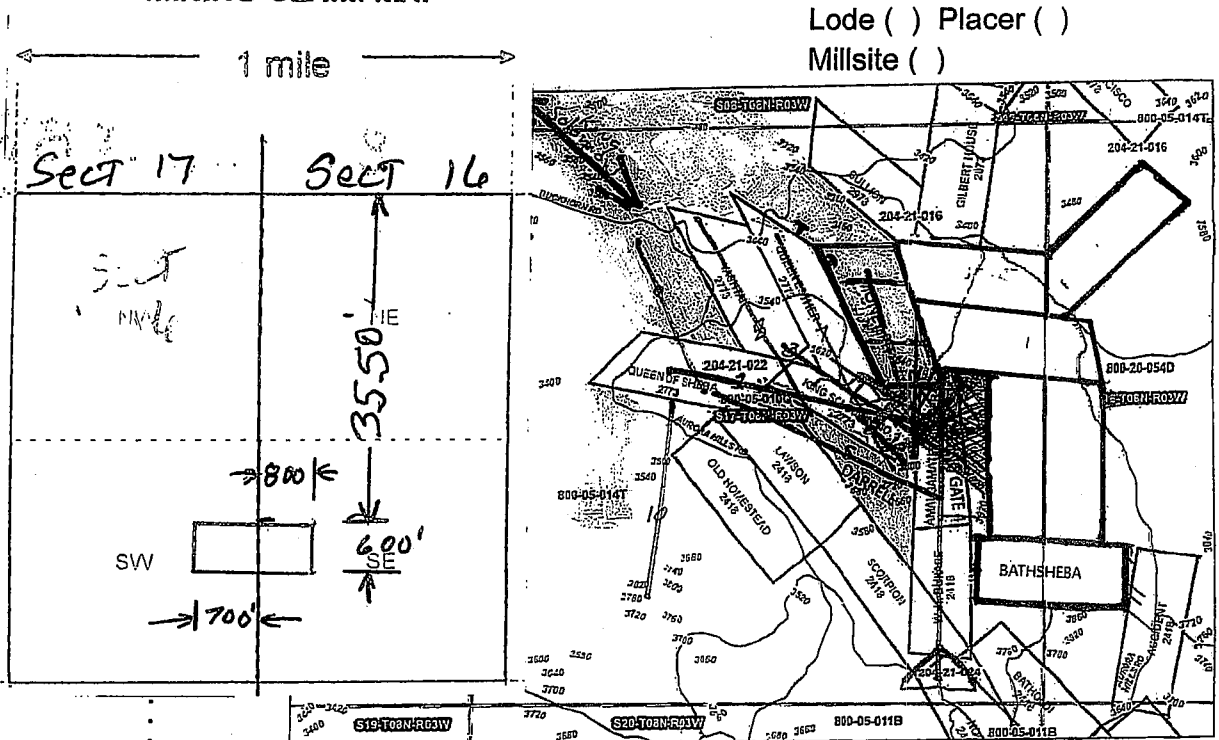

Lode ( ) Placer ( )  
Millsite ( )

Scale: 1" = 2000 feet



1. The above map depicts the Bathsheba mining claim, which is located in Section (s) 16, 17, Township 8 N, Range 3 W, Gila and Salt River Base and Meridian, Yavapai County, Arizona. Total claim acreage is 20
2. The type of corner and location monuments used are as follows: Rock Pyramid Monument with Steel Pipe
3. The bearings and distances in degrees and feet between claim corners and to a public land survey monument are as depicted on the map.
4. If the claim is a placer or millsite claim with exterior limits conforming to legal subdivisions of the public survey, provide a legal description of the claim \_\_\_\_\_

AN0452447

**Form MCF100a**  
Revised July 2014

**LOCATION NOTICE FOR LODE MINING CLAIM**

Amendment BLM Serial # \_\_\_\_\_

NOTICE IS HEREBY GIVEN that the Hadith  
\_\_\_\_\_ lode mining claim has been located  
by Owl Springs Ranch LLC whose current mailing  
address is PO Box 2828, Mesa AZ 85214

BLM  
Date  
Stamp

RECEIVED  
BLM AZ STATE OFFICE  
2018 NOV - 9 12 3: 24  
PHOENIX, ARIZONA

The general course of this claim is North to South and it is situated in Yavapai  
County, Arizona. This claim is 1500 feet in length and 600 feet in width.

20 Total Claim Acreage. This claim runs from the location monument on which this location notice  
is posted on the centerline of the claim approximately 2060 feet in a S 171° direction to the North  
end line and 1500 feet in a S 180° direction to the South end line. This claim is marked by six  
monuments, one at each corner and one at the center of each end line of the claim.

The location monument on which this notice is posted is situated within Section 16, Township 8  
N, Range 3 W, Gila Salt River Base and Meridian, Arizona and this claim encompasses portions  
of the following quarter section(s), section(s), Township(s) and Range(s) NW Corner and South West Corner  
of 1/4 Section of 1/4 Section 16T8NR3W

Gila Salt River Base and Meridian, Arizona.

The locality of this claim with reference to some natural object or permanent monument and additional information  
(if any) concerning its locality are as follows: None

\_\_\_\_\_ The above information is shown on the attached map.

DATED AND POSTED on the ground this 8 day of Nov, 20 18.

LOCATOR(s)  AGENT

Print Name(s) Ray E Engler

Signature(s) [Handwritten Signature]

Form MCF100  
Revised July 2014

AM0452448



**MINING CLAIM MAP**

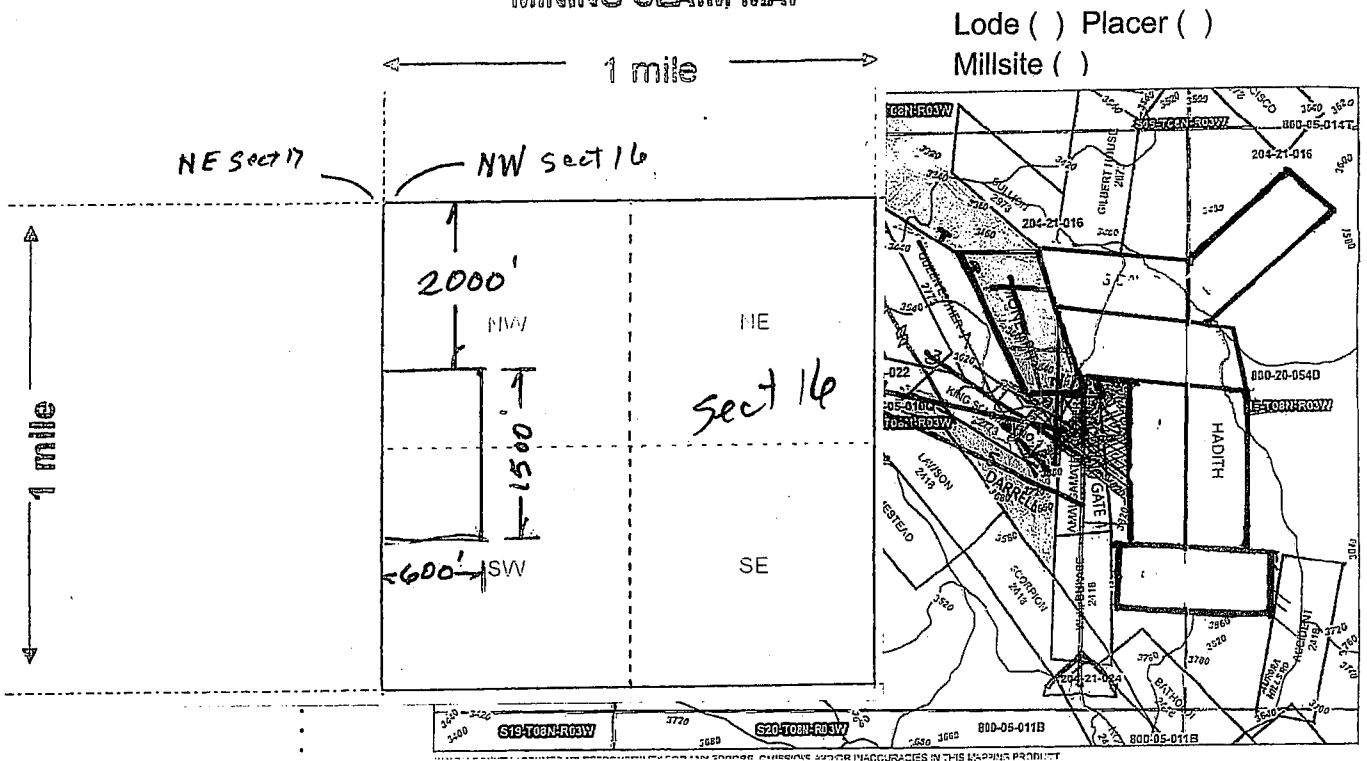

Lode ( ) Placer ( )  
Millsite ( )

Scale: 1" = 2000 feet



1. The above map depicts the Hadith mining claim, which is located in Section (s) 16, Township 8 N, Range 3 W, Gila and Salt River Base and Meridian, Yavapai County, Arizona. Total claim acreage is 20
2. The type of corner and location monuments used are as follows: Rock Pyramid Monument with Steel Pipe
3. The bearings and distances in degrees and feet between claim corners and to a public land survey monument are as depicted on the map.
4. If the claim is a placer or millsite claim with exterior limits conforming to legal subdivisions of the public survey, provide a legal description of the claim \_\_\_\_\_

AN0452448

**Form MCF100a**  
Revised July 2014

**LOCATION NOTICE FOR LODE MINING CLAIM**

Amendment BLM Serial # \_\_\_\_\_

NOTICE IS HEREBY GIVEN that the Jedidiah  
\_\_\_\_\_ lode mining claim has been located  
by Owl Springs Ranch LLC whose current mailing  
address is PO Box 2828, Mesa AZ 85214

RECEIVED  
BLM AZ STATE OFFICE  
2018 NOV - 9 12 3: 24  
PHOENIX, ARIZONA  
BLM  
Date  
Stamp

The general course of this claim is West to East and it is situated in Yavapai  
County, Arizona. This claim is 1500 feet in length and 600 feet in width.

20 Total Claim Acreage. This claim runs from the location monument on which this location notice  
is posted on the centerline of the claim approximately 1720 feet in a S 170° direction to the Center  
end line and 1500 feet in a West direction to the West end line. This claim is marked by six  
monuments, one at each corner and one at the center of each end line of the claim.

The location monument on which this notice is posted is situated within Section 16,17, Township 8  
N, Range 3 W, Gila Salt River Base and Meridian, Arizona and this claim encompasses portions  
of the following quarter section(s), section(s), Township(s) and Range(s) SW Section of S17T8NR3W

Gila Salt River Base and Meridian, Arizona.

The locality of this claim with reference to some natural object or permanent monument and additional information  
(if any) concerning its locality are as follows: None

\_\_\_\_\_ The above information is shown on the attached map.

DATED AND POSTED on the ground this 8 day of Nov, 20 18.

LOCATOR(s)  AGENT

Print Name(s) Ron Cawley

Signature(s) Ron Cawley

Form MCF100  
Revised July 2014

AN0452449

**MINING CLAIM MAP**

Lode ( ) Placer ( )  
Millsite ( )

← 1 mile →

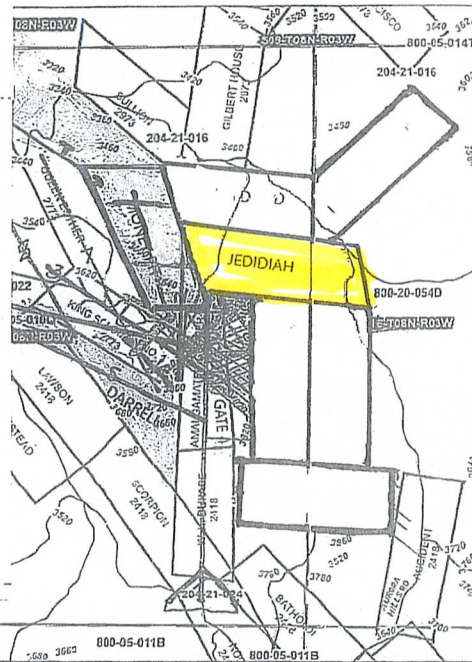
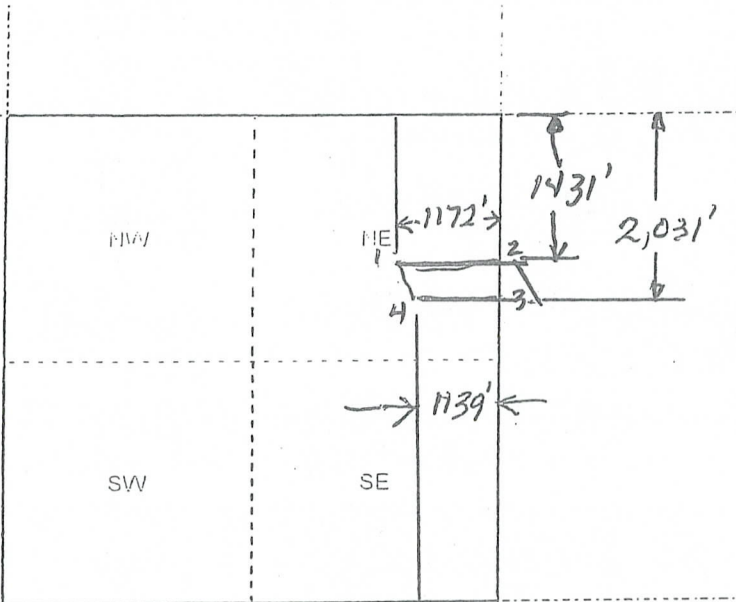

Scale: 1" = 2000 feet



1. The above map depicts the Jedidiah mining claim, which is located in Section (s) 16, 17, Township 8 N, Range 3 W, Gila and Salt River Base and Meridian, Yavapai County, Arizona. Total claim acreage is 20
2. The type of corner and location monuments used are as follows: Rock Pyramid Monument with Steel Pipe 1431' S to Corner #2, 1060' W to Corner #1, 5 600' to Corner #4, 1060' to Corner #3
3. The bearings and distances in degrees and feet between claim corners and to a public land survey monument are as depicted on the map.
4. If the claim is a placer or millsite claim with exterior limits conforming to legal subdivisions of the public survey, provide a legal description of the claim \_\_\_\_\_

Form MCF100a  
Revised July 2014

This form is available from the **Arizona Geology Survey** and may be reproduced.

AH0452449

**LOCATION NOTICE FOR LODE MINING CLAIM**

Amendment BLM Serial # \_\_\_\_\_

NOTICE IS HEREBY GIVEN that the King David  
\_\_\_\_\_ lode mining claim has been located  
by Owl Springs Ranch LLC whose current mailing  
address is PO Box 2828, Mesa AZ 85214

RECEIVED  
BLM AZ STATE OFFICE  
2018 NOV - 9 2 3:24  
PHOENIX, ARIZONA  
BLM  
Date  
Stamp

The general course of this claim is West to East and it is situated in Yavapai  
County, Arizona. This claim is 1500 feet in length and 600 feet in width.

20 Total Claim Acreage. This claim runs from the location monument on which this location notice  
is posted on the centerline of the claim approximately 395 feet in a East direction to the East  
end line and 920 feet in a West direction to the West end line. This claim is marked by six  
monuments, one at each corner and one at the center of each end line of the claim.

The location monument on which this notice is posted is situated within Section 17, Township 8  
N, Range 3 W, Gila Salt River Base and Meridian, Arizona and this claim encompasses portions  
of the following quarter section(s), section(s), Township(s) and Range(s) North East Quarter Section of Sect 17

\_\_\_\_\_  
Gila Salt River Base and Meridian, Arizona.

The locality of this claim with reference to some natural object or permanent monument and additional information  
(if any) concerning its locality are as follows: Sand Wash Runs through about 1/2 of the Northern Boundary of Claim

\_\_\_\_\_  
The above information is shown on the attached map.

DATED AND POSTED on the ground this 8 day of Nov, 20 18.

LOCATOR(s)  AGENT

Print Name(s) Ron E Engle

Signature(s) Ron E Engle

Form MCF100  
Revised July 2014

AR0452450

MINING CLAIM MAP

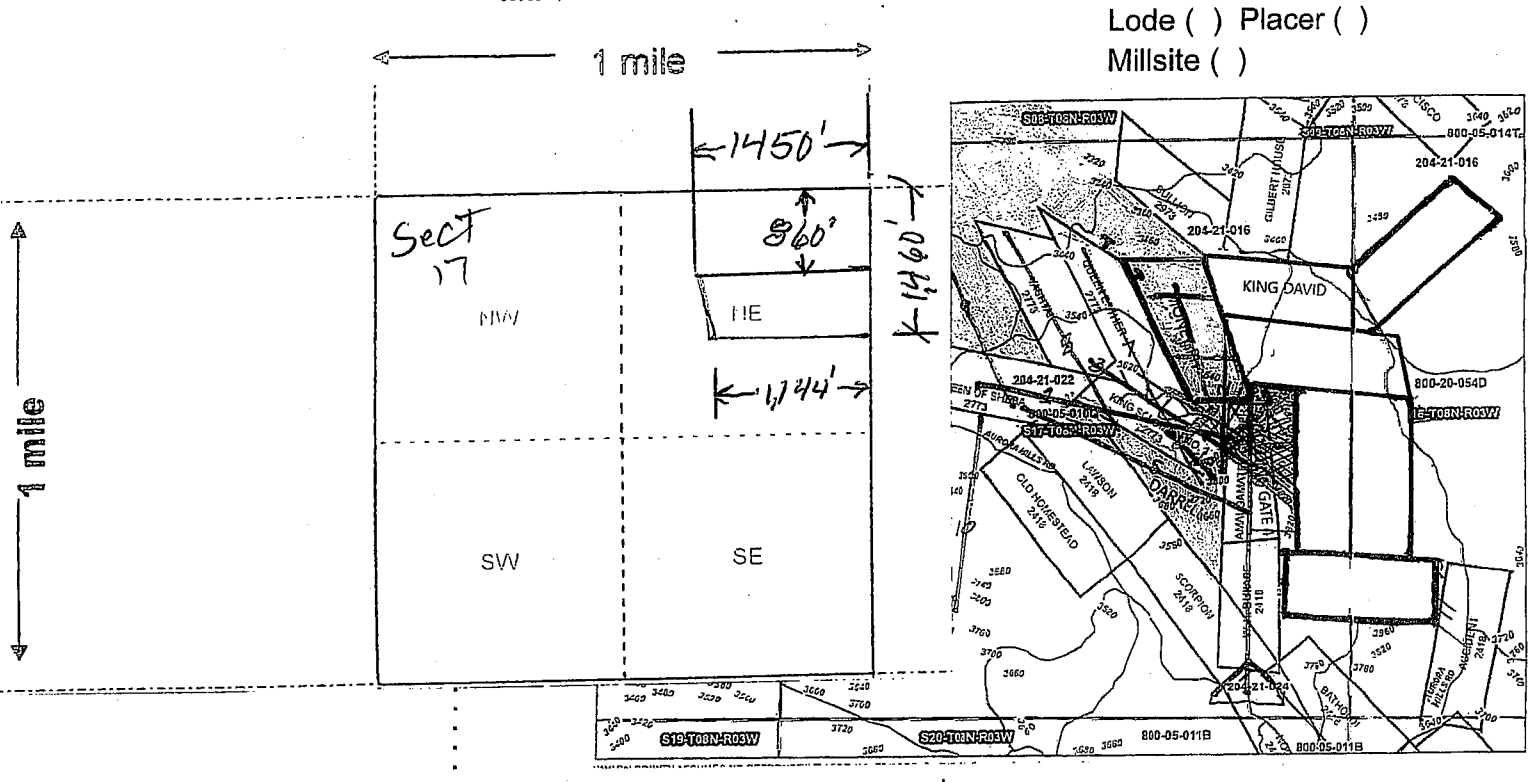

Lode ( ) Placer ( )  
Millsite ( )

Scale: 1" = 2000 feet



1. The above map depicts the King David mining claim, which is located in Section (s) 17, Township 8 N, Range 3 W, Gila and Salt River Base and Meridian, Yavapai County, Arizona. Total claim acreage is 20
2. The type of corner and location monuments used are as follows: Rock Pyramid Monument with Steel Pipe
3. The bearings and distances in degrees and feet between claim corners and to a public land survey monument are as depicted on the map.
4. If the claim is a placer or millsite claim with exterior limits conforming to legal subdivisions of the public survey, provide a legal description of the claim \_\_\_\_\_

AN0452450

Form MCF100a  
Revised July 2014

RECEIVED  
BLM AZ STATE OFFICE  
2018 NOV 09 10 3: 24  
PHOENIX, ARIZONA

**LOCATION NOTICE FOR LODE MINING CLAIM**

Amendment BLM Serial # \_\_\_\_\_

NOTICE IS HEREBY GIVEN that the Rising Phoenix  
\_\_\_\_\_ lode mining claim has been located  
by Owl Springs Ranch LLC whose current mailing  
address is PO Box 2828, Mesa AZ 85214

BLM  
Date  
Stamp

The general course of this claim is SW to NE and it is situated in Yavapai  
County, Arizona. This claim is 1500 feet in length and 600 feet in width.

20 Total Claim Acreage. This claim runs from the location monument on which this location notice  
is posted on the centerline of the claim approximately 1500 feet in a NE 33° direction to the North  
end line and 900 feet in a SW 212° direction to the South end line. This claim is marked by six  
monuments, one at each corner and one at the center of each end line of the claim.

The location monument on which this notice is posted is situated within Section 16, Township 8  
N, Range 3 W, Gila Salt River Base and Meridian, Arizona and this claim encompasses portions  
of the following quarter section(s), section(s), Township(s) and Range(s) NW of Quarter Section of Sect 16TNR3W

Gila Salt River Base and Meridian, Arizona.

The locality of this claim with reference to some natural object or permanent monument and additional information  
(if any) concerning its locality are as follows: The Southern End of Claim is in Sandwash

\_\_\_\_\_ The above information is shown on the attached map.

DATED AND POSTED on the ground this 8 day of Nov, 2018.

LOCATOR(s)  AGENT

Print Name(s) Ron E Engler

Signature(s) Ron E Engler

Form MCF100  
Revised July 2014

AH0452451

MINING CLAIM MAP

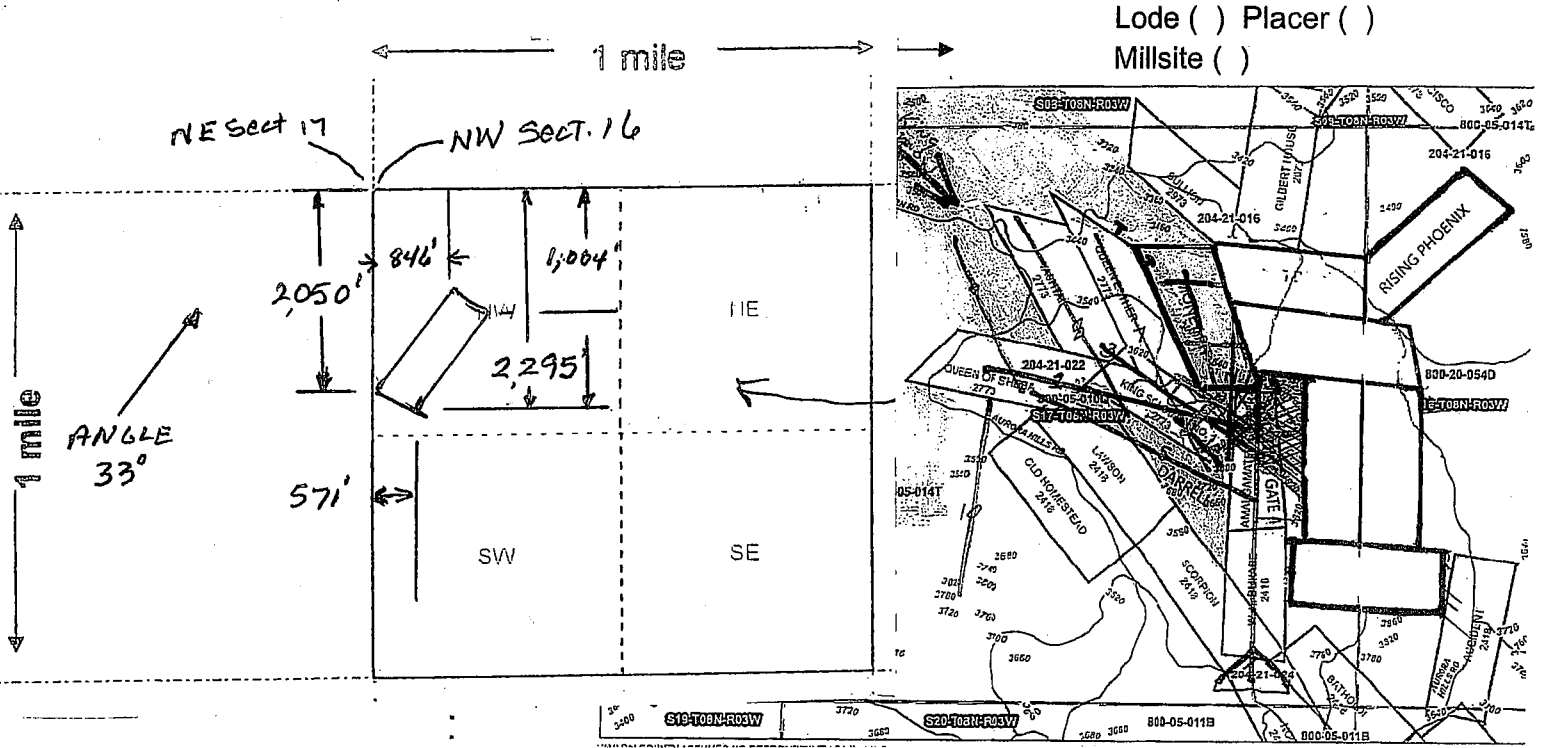

Lode ( ) Placer ( )  
Millsite ( )

Scale: 1" = 2000 feet



1. The above map depicts the Rising Phoenix mining claim, which is located in Section (s) 16, Township 8 N, Range 3 W, Gila and Salt River Base and Meridian, Yavapai County, Arizona. Total claim acreage is 20
2. The type of corner and location monuments used are as follows: Rock Pyramid Monument with Steel Pipe
3. The bearings and distances in degrees and feet between claim corners and to a public land survey monument are as depicted on the map.
4. If the claim is a placer or millsite claim with exterior limits conforming to legal subdivisions of the public survey, provide a legal description of the claim \_\_\_\_\_

Form MCF100a  
Revised July 2014

This form is available from the Arizona Geology Survey and may be reproduced.

AR0452451

**LOCATION NOTICE FOR LODE MINING CLAIM**

Amendment BLM Serial # \_\_\_\_\_

NOTICE IS HEREBY GIVEN that the Taphath  
\_\_\_\_\_ lode mining claim has been located  
by Owl Springs Ranch LLC whose current mailing  
address is PO Box 2828, Mesa AZ 85214

RECEIVED  
BLM AZ STATE OFFICE  
2018 NOV - 9 10 3: 24  
PHOENIX, ARIZONA  
BLM  
Date  
Stamp

The general course of this claim is North to South and it is situated in Yavapai  
County, Arizona. This claim is 1500 feet in length and 600 feet in width.

20 Total Claim Acreage. This claim runs from the location monument on which this location notice  
is posted on the centerline of the claim approximately 300 feet in a W 90° direction to the Corner #2  
end line and 1500 feet in a South direction to the South end line. This claim is marked by six  
monuments, one at each corner and one at the center of each end line of the claim.

The location monument on which this notice is posted is situated within Section 17, Township 8  
N, Range 3 W, Gila Salt River Base and Meridian, Arizona and this claim encompasses portions  
of the following quarter section(s), section(s), Township(s) and Range(s) SW Section of S17T8NR3W

Gila Salt River Base and Meridian, Arizona.

The locality of this claim with reference to some natural object or permanent monument and additional information  
(if any) concerning its locality are as follows: None

\_\_\_\_\_ The above information is shown on the attached map.

DATED AND POSTED on the ground this 8 day of Nov, 2018.

LOCATOR(s)  AGENT

Print Name(s) Ron E Engler

Signature(s) Ron E Engler

Form MCF100  
Revised July 2014

AMC452452



**MINING CLAIM MAP**

Lode ( ) Placer ( )  
Millsite ( )

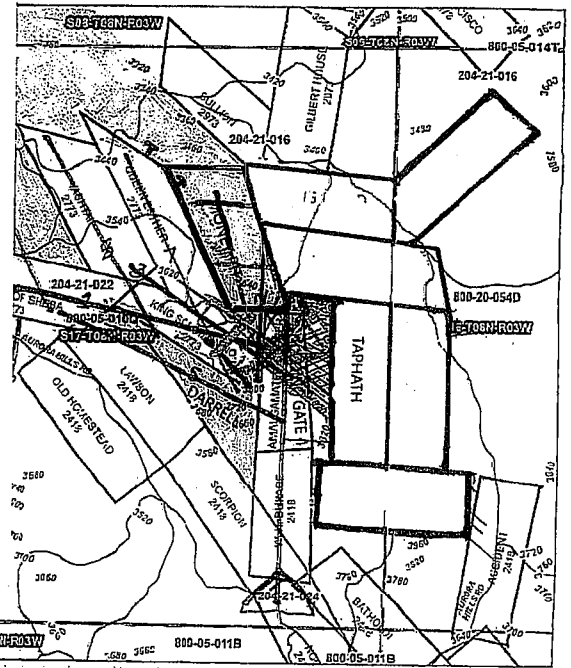
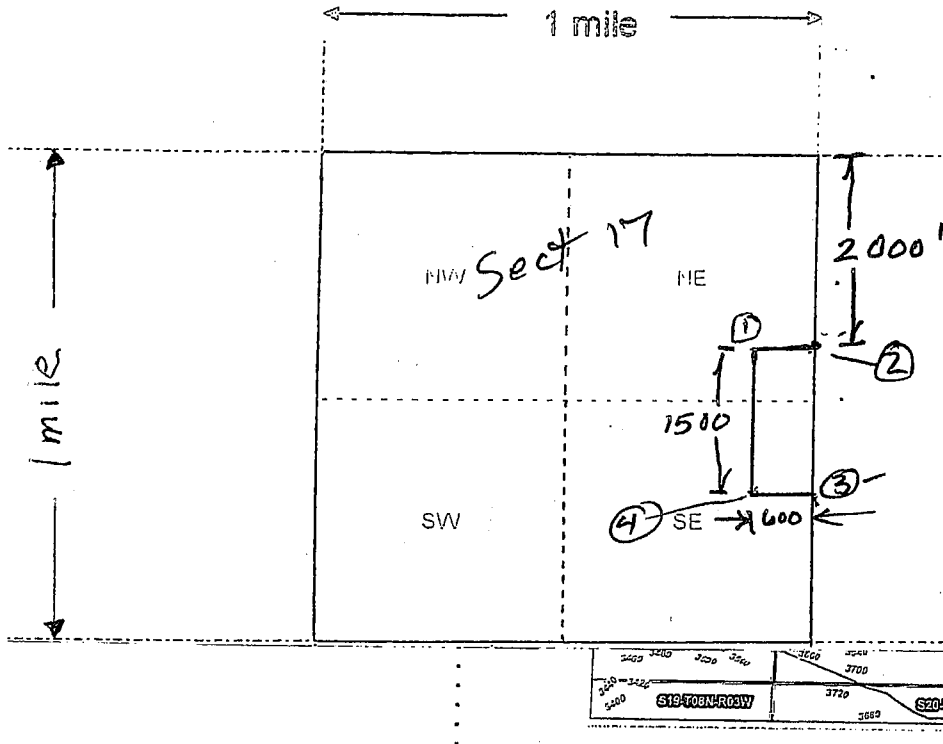

Scale: 1" = 2000 feet



1. The above map depicts the Taphath mining claim, which is located in Section (s) 17, Township 8 N, Range 3 W, Gila and Salt River Base and Meridian, Yavapai County, Arizona. Total claim acreage is 20
2. The type of corner and location monuments used are as follows: Rock Pyramid Monument with Steel Pipe
3. The bearings and distances in degrees and feet between claim corners and to a public land survey monument are as depicted on the map.
4. If the claim is a placer or millsite claim with exterior limits conforming to legal subdivisions of the public survey, provide a legal description of the claim \_\_\_\_\_

AN0452452

Form MCF100a  
Revised July 2014

This form is available from the Arizona Geology Survey and may be reproduced.



# LR2000 Internal

## CR Geographic Report with Land

[Download User Guide \(pdf\)](#)

Purpose: This report produces a geographic listing of case information based on retrieval by Meridian/Township/Range. This report format will display the case type, case disposition, meridian, township, range, section, survey type, survey number, surface management agency, pending actions, serial number, and total case acres.



### No Results

The specified criteria didn't result in any data. This is often caused by applying filters and/or selection steps that are too restrictive or that contain incorrect values. Please check your analysis filters and selection steps, and try again. The filters or selection steps currently being applied are shown below.

#### Filters

Disposition is equal to **AUTHORIZED, CANCELLED, EXPIRED, PENDING, REJECTED, RELINQUISHED, WITHDRAWN**  
and Meridian Township Range Section is equal to **14 0080N 0030W 016 SW**  
and Admin State is equal to **AZ**

[Return](#) - Refresh

LR2K Home

CR-24



# LR2000 Internal

## CR Geographic Report with Land

[Download User Guide \(pdf\)](#)

Purpose: This report produces a geographic listing of case information based on retrieval by Meridian/Township/Range. This report format will display the case type, case disposition, meridian, township, range, section, survey type, survey number, surface management agency, pending actions, serial number, and total case acres.



### No Results

The specified criteria didn't result in any data. This is often caused by applying filters and/or selection steps that are too restrictive or that contain incorrect values. Please check your analysis filters and selection steps, and try again. The filters or selection steps currently being applied are shown below.

#### Filters

Disposition is equal to **AUTHORIZED, CANCELLED, EXPIRED, PENDING, REJECTED, RELINQUISHED, WITHDRAWN**  
and Meridian Township Range Section is equal to **14 0080N 0030W 017 SE**  
and Admin State is equal to **AZ**

[Return](#) - Refresh

LR2K Home

CR-24



# LR2000 Internal

## CR Geographic Report with Land

[Download User Guide \(pdf\)](#)

Purpose: This report produces a geographic listing of case information based on retrieval by Meridian/Township/Range. This report format will display the case type, case disposition, meridian, township, range, section, survey type, survey number, surface management agency, pending actions, serial number, and total case acres.



### No Results

The specified criteria didn't result in any data. This is often caused by applying filters and/or selection steps that are too restrictive or that contain incorrect values. Please check your analysis filters and selection steps, and try again. The filters or selection steps currently being applied are shown below.

#### Filters

Disposition is equal to **AUTHORIZED, CANCELLED, EXPIRED, PENDING, REJECTED, RELINQUISHED, WITHDRAWN**  
and Meridian Township Range Section is equal to **14 0080N 0030W 016 NW**  
and Admin State is equal to **AZ**

[Return - Refresh](#)

LR2K Home

CR-24



# LR2000 Internal

## CR Geographic Report with Land

### Download User Guide (pdf)

Purpose: This report produces a geographic listing of case information based on retrieval by Meridian/Township/Range. This report format will display the case type, case disposition, meridian, township, range, section, survey type, survey number, surface management agency, pending actions, serial number, and total case acres.



### No Results

The specified criteria didn't result in any data. This is often caused by applying filters and/or selection steps that are too restrictive or that contain incorrect values. Please check your analysis filters and selection steps, and try again. The filters or selection steps currently being applied are shown below.

#### Filters

Disposition is equal to **AUTHORIZED, CANCELLED, EXPIRED, PENDING, REJECTED, RELINQUISHED, WITHDRAWN**  
and Meridian Township Range Section is equal to **14 0080N 0030W 016 SW**  
and Admin State is equal to **AZ**

[Return](#) - Refresh



# LR2000 Internal

## CR Geographic Report with Land

[Download User Guide \(pdf\)](#)

Purpose: This report produces a geographic listing of case information based on retrieval by Meridian/Township/Range. This report format will display the case type, case disposition, meridian, township, range, section, survey type, survey number, surface management agency, pending actions, serial number, and total case acres.

### No Results

The specified criteria didn't result in any data. This is often caused by applying filters and/or selection steps that are too restrictive or that contain incorrect values. Please check your analysis filters and selection steps, and try again. The filters or selection steps currently being applied are shown below.

#### Filters

Disposition is equal to **AUTHORIZED, CANCELLED, EXPIRED, PENDING, REJECTED, RELINQUISHED, WITHDRAWN**  
and Meridian Township Range Section is equal to **14 0080N 0030W 017 NE**  
and Admin State is equal to **AZ**

[Return](#) - Refresh



LR2K Home

CR-24



# LR2000 Internal

## CR Geographic Report with Land

[Download User Guide \(pdf\)](#)

Purpose: This report produces a geographic listing of case information based on retrieval by Meridian/Township/Range. This report format will display the case type, case disposition, meridian, township, range, section, survey type, survey number, surface management agency, pending actions, serial number, and total case acres.



### No Results

The specified criteria didn't result in any data. This is often caused by applying filters and/or selection steps that are too restrictive or that contain incorrect values. Please check your analysis filters and selection steps, and try again. The filters or selection steps currently being applied are shown below.

#### Filters

Disposition is equal to **AUTHORIZED, CANCELLED, EXPIRED, PENDING, REJECTED, RELINQUISHED, WITHDRAWN**  
and Meridian Township Range Section is equal to **14 0080N 0030W 016 NW**  
and Admin State is equal to **AZ**

[Return](#) - Refresh



# LR2000 Internal

## CR Geographic Report with Land

[Download User Guide \(pdf\)](#)

Purpose: This report produces a geographic listing of case information based on retrieval by Meridian/Township/Range. This report format will display the case type, case disposition, meridian, township, range, section, survey type, survey number, surface management agency, pending actions, serial number, and total case acres.



### No Results

The specified criteria didn't result in any data. This is often caused by applying filters and/or selection steps that are too restrictive or that contain incorrect values. Please check your analysis filters and selection steps, and try again. The filters or selection steps currently being applied are shown below.

#### Filters

Disposition is equal to **AUTHORIZED, CANCELLED, EXPIRED, PENDING, REJECTED, RELINQUISHED, WITHDRAWN**  
and Meridian Township Range Section is equal to **14 0080N 0030W 017 NE**  
and Admin State is equal to **AZ**

[Return](#) - Refresh





LR2K Home

CR-24



# LR2000 Internal

## CR Geographic Report with Land

[Download User Guide \(pdf\)](#)

Purpose: This report produces a geographic listing of case information based on retrieval by Meridian/Township/Range. This report format will display the case type, case disposition, meridian, township, range, section, survey type, survey number, surface management agency, pending actions, serial number, and total case acres.



### No Results

The specified criteria didn't result in any data. This is often caused by applying filters and/or selection steps that are too restrictive or that contain incorrect values. Please check your analysis filters and selection steps, and try again. The filters or selection steps currently being applied are shown below.

#### Filters

Disposition is equal to **AUTHORIZED, CANCELLED, EXPIRED, PENDING, REJECTED, RELINQUISHED, WITHDRAWN**  
and Meridian Township Range Section is equal to **14 0080N 0030W 016 NW**  
and Admin State is equal to **AZ**

[Return](#) - Refresh



# LR2000 Internal

## CR Geographic Report with Land

[Download User Guide \(pdf\)](#)

Purpose: This report produces a geographic listing of case information based on retrieval by Meridian/Township/Range. This report format will display the case type, case disposition, meridian, township, range, section, survey type, survey number, surface management agency, pending actions, serial number, and total case acres.



### No Results

The specified criteria didn't result in any data. This is often caused by applying filters and/or selection steps that are too restrictive or that contain incorrect values. Please check your analysis filters and selection steps, and try again. The filters or selection steps currently being applied are shown below.

#### Filters

Disposition is equal to **AUTHORIZED, CANCELLED, EXPIRED, PENDING, REJECTED, RELINQUISHED, WITHDRAWN**  
and Meridian Township Range Section is equal to **14 0080N 0030W 017 NE**  
and Admin State is equal to **AZ**

[Return](#) - [Refresh](#)

LR2K Home

CR-24



# LR2000 Internal

## CR Geographic Report with Land

[Download User Guide \(pdf\)](#)

Purpose: This report produces a geographic listing of case information based on retrieval by Meridian/Township/Range. This report format will display the case type, case disposition, meridian, township, range, section, survey type, survey number, surface management agency, pending actions, serial number, and total case acres.



### No Results

The specified criteria didn't result in any data. This is often caused by applying filters and/or selection steps that are too restrictive or that contain incorrect values. Please check your analysis filters and selection steps, and try again. The filters or selection steps currently being applied are shown below.

#### Filters

Disposition is equal to **AUTHORIZED, CANCELLED, EXPIRED, PENDING, REJECTED, RELINQUISHED, WITHDRAWN**  
and Meridian Township Range Section is equal to **14 0080N 0030W 017 SE**  
and Admin State is equal to **AZ**

[Return](#) - [Refresh](#)

# TOWNSHIP 8 NORTH RANGE 3 WEST OF THE GILA AND SALT RIVER MERIDIAN, ARIZONA

YAVAPAI COUNTY  
HASSAYAMPA FIELD OFFICE

T 9N  
R 3W R 2W

STATUS OF PUBLIC DOMAIN  
LAND AND MINERAL TITLES



INDEX TO SEGREGATED TRACTS					
TRACT NO	ORIGINAL SURVEY			SUBDIVISION	
	T	R	SEC	1	2

FOR ORDERS AFFECTING DISPOSAL OR USE OF UNIDENTIFIED LANDS WITHDRAWN FOR CLASSIFICATION, MINERALS, WATER AND/OR OTHER PUBLIC PURPOSES, REFER TO INDEX OF MISCELLANEOUS DOCUMENTS.

- MS 255 NE  
256 NW  
257 SW  
258 SE

**WARNING STATEMENT**  
This plat is the Bureau's Record of Title, and should be used only as a graphic display of the township survey data. Records hereon do not reflect title changes which may have been effected by lateral movements of rivers or other bodies of water. Refer to the cadastral surveys for official survey information.

CURRENT TO	DSB	T	R
4-13-2009	PV	8 N	3 W

